

CHURCHEND PRIMARY ACADEMY

Wonderful Me

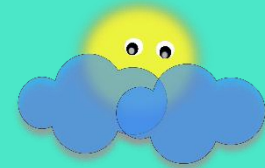



EARLY YEARS FOUNDATION STAGE

The Early Years Curriculum is split into 7 main areas.
3 Prime areas and 4 specific areas.



Prime Areas

Personal, Emotional and Social Development
Communication and Language
Physical Development



Specific Areas

Literacy
Mathematics
Expressive Arts and Design
Understanding the World



Personal Social and Emotional Development

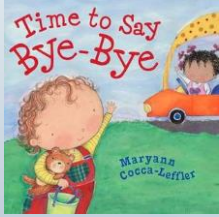

- I can say good bye to my main carer
- I can follow some routines in the nursery
- I know where to find my coat peg and hang up my coat
- I can collect my lunch box and get ready for lunch
- I can do some things on my own
- I know how to ask for help if I need some
- I have made some new friends and learnt their names
- I can take my shoes and socks off and put them in my shoes
- I can sit on the carpet and wait until my main carer collects me

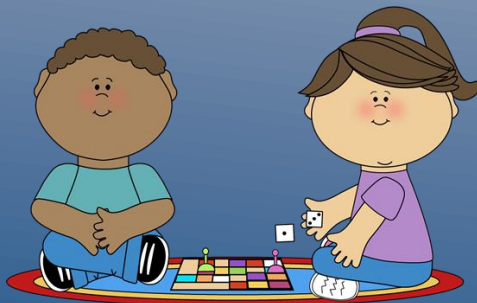

Communication and Language



- I can understand some instructions.
- I can point to objects.
- I can understand single words in context-run, milk, cat.
- I can listen to what people are saying.
- I can sing some nursery rhymes.
- I can tell you how I am feeling.
- I can sit and listen to a story.



Physical Development

- I can build with different resources.
- I can clap and stamp to music.
- I can sit on a bike and push with my feet.
- I can use my large and small motor skills to do things.
- I can feed myself
- I can learn to use the toilet with help, and then independently.

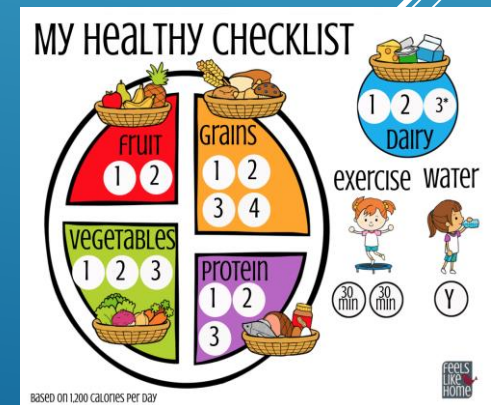
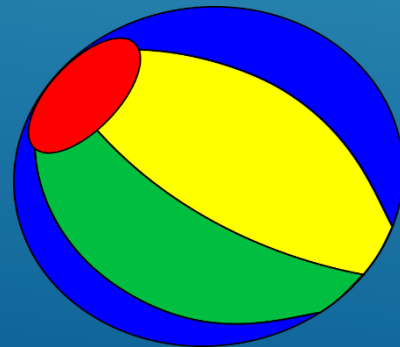

Specific Areas

Literacy

- I enjoy sharing books with an adult. I have favourite books and seeks them out to share.

Add some marks to drawings and I enjoy drawing freely.

- I can repeat words and phrases from familiar stories.

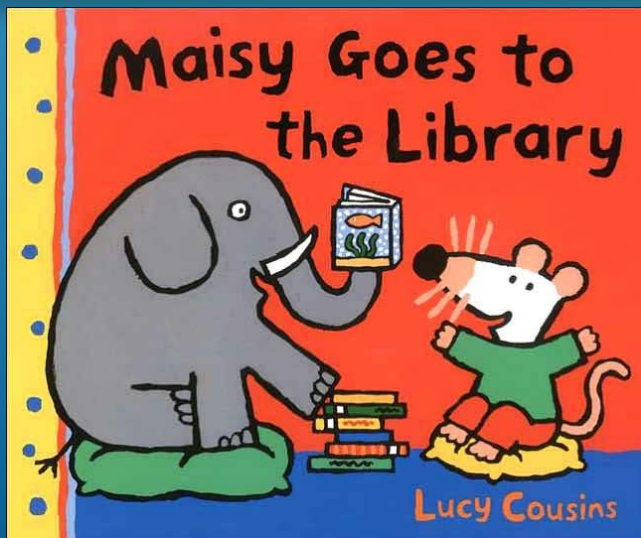

Mathematics

I can build with a range of resources.

I can complete inset puzzles.

I can count in everyday context sometimes skipping numbers 1-2-3...-5.

I can count when I am singing number songs.



Specific Areas

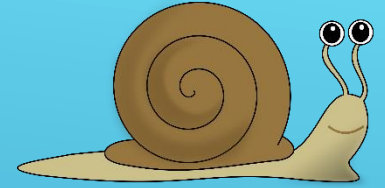

- **Expressive Art and Design**
- I can explore paint using my fingers and other parts of my body as well as brushes and other tools.
- I can express ideas and feelings through making marks, and sometimes give a meaning to the marks.

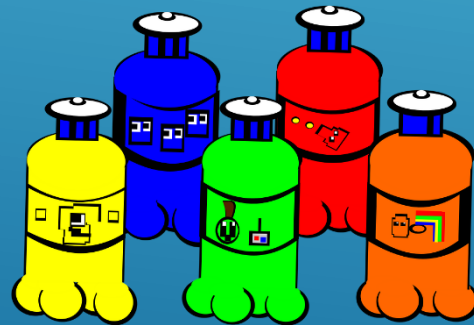

Understanding the World

- I can explore and experiment with different materials.
- Make connections between the features of my family and other families .
- I can find my way to the hall and to the outdoor area.
- I can explore in different weathers.

